

EARLY'S COPY

DOOR AND WINDOW SCHEDULE			
TYPE	WIDTH	HEIGHT	REMARKS
D	1800	2100	MAIN DOOR
D1	1500	2100	FLUSH DOOR
D2	1200	2100	FLUSH DOOR
D3	1000	2100	FLUSH DOOR
D3E	1000	2100	LOUVERED DOOR
D4	850	2100	FLUSH DOOR
D5	750	2100	FLUSH DOOR
SD1	2500	2100	SLIDING DOOR
W1	1500	1950	300
W3	1200	1350	300
W4	1000	1350	900
W5	900	1150	1100
WSA	825	1150	1100
W6	450	1150	1100
STW1	1500	1950	AS PER ELEVATION
STW2	1350	1950	AS PER ELEVATION
WAA	575		AS PER ELEVATION

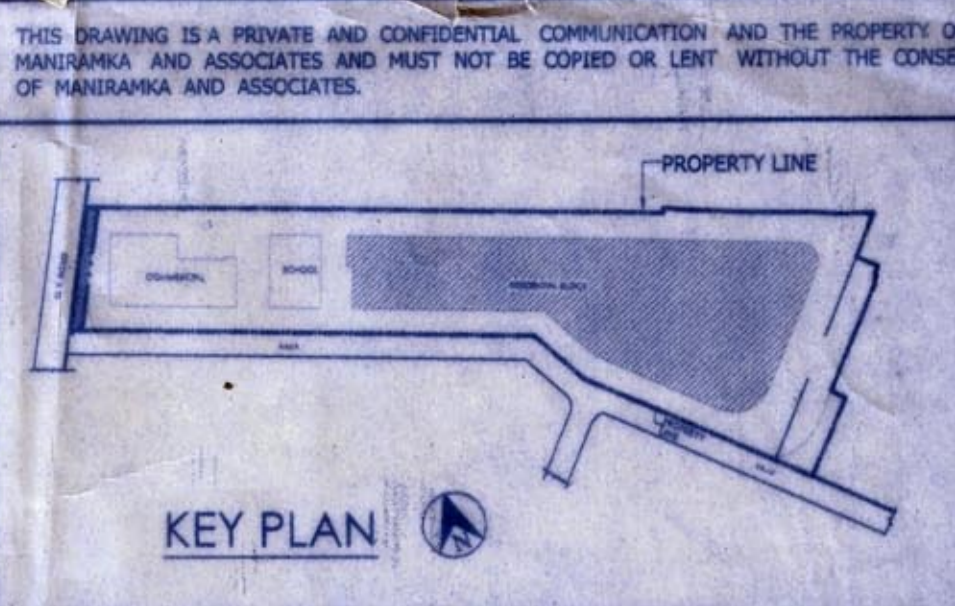

NOTE
FOR SPECIFICATIONS AND OTHER NOTES REFER DRAWING NO. 493BTR/SA/05

UNDERTAKING
WE UNDERTAKE THAT WE SHALL CONNECT THE WATER CLOSET WITH THE SEWER LINE AT OUR OWN COST WHEN IT IS AVAILABLE AT OUR SITE.

DECLARATION
THE PLOT IS ABUTTED BY BOUNDARY WALL, BOUNDARY MEASUREMENT MORE OR LESS MATCHES WITH REGD. DEED REFERENCE OF DECLARATION ATTACHED WITH THE CASE FILE. THE CHARACTER OF THE ROAD IS A H.M.C. ROAD. I DO HEREBY DECLARE WITH FULL RESPONSIBILITY THAT THE BUILDING PLAN HAS BEEN DRAWN BY ME AS PER PROVISION OF K.M.C. BUILDING RULES 2009 AS PER AMENDED TIME TO TIME AND THE SITE CONDITION INCLUDING THE WIDTH OF THE ABUTTING ROAD CONFIRM WITH THE H.M.C. SURVEY AND THAT THE BUILDABLE SITE AND NOT A TANK OR FILLED UP TANK.

For BJM INDUSTRIES LTD.
Sushil Kumar Agarwal
Authorised Signatory

Sunil Manirama
SUNIL MANIRAMA (B. Arch.)
Consulting Architect
Council of Architecture (Regn. No. CA/83/16936)

SIG. OF OWNER SIG. OF ARCHITECT

STRUCTURAL DECLARATION
1. CERTIFIED THAT THE FOUNDATION AND SUPER STRUCTURE OF THE BUILDING HAS BEEN SO DESIGNED BY ME TO BE SAFE IN ALL RESPECT INCLUDING THE CONSIDERATION OF THE BEARING CAPACITY & SETTLEMENT OF SOIL.
2. THE STRUCTURAL DESIGN & DRAWING OF BOTH FOUNDATION & SUPER STRUCTURE OF THE BUILDING HAS BEEN MADE BY ME CONSIDERING ALL POSSIBLE LOADS HORIZONTAL & VERTICAL AS PER THE NATIONAL BUILDING CODE OF INDIA.

CHANDI PRASAD KHANRA
BE (Civil), ME (Struct.), MIE (India)
ESE - 1/2

SIG. OF STR. ENGINEER

PROPOSED ADDITION AND ALTERATION OVER SANCTIONED BUILDING PLAN AT PREMISES NO-493/B, G.T. ROAD, (SOUTH) P.S - SHIBPUR, WARD NO-36, BOROUGH - IV KHATIAN NO. 42 J.L. NO. - 1 DAG NO - 60,61,63,64, MOUZA- SHIBPUR, UNDER HOWRAH MUNICIPAL CORPORATION, PIN - 711102. ADDITION OF FLOOR IN BLOCK-02 FROM (G+XIV TO G+XXII). PREVIOUS HEIGHT OF BLOCK-2 (G+XIV)=46.0 MT. PROPOSED HEIGHT OF BLOCK-2 (G+XXII)=69.7 MT. PREVIOUS BUILDING PLAN SANCTION NO.= BRC NO - 013/16-17 DATED: 27.04.2016

RESIDENTIAL BUILDING SANCTION DRAWING

THIRD FLOOR PLAN

STRUCTURAL CONSULTANTS : C.P. KHANRA
DATE : 24.09.2016 SCALE : 1:200 DEALT : RUCHIRA DRG. NO. 493BTR/SA/03

ARCHITECTS :
MANIRAMA AND ASSOCIATES
74 B, A. J. C. BOSE ROAD, KOLKATA - 700 016
PHONE : (033) 2217 8329
E mail : manirama@vsnl.net

SHEET NO. 03/12



SPACE FOR MUNICIPAL STAMP

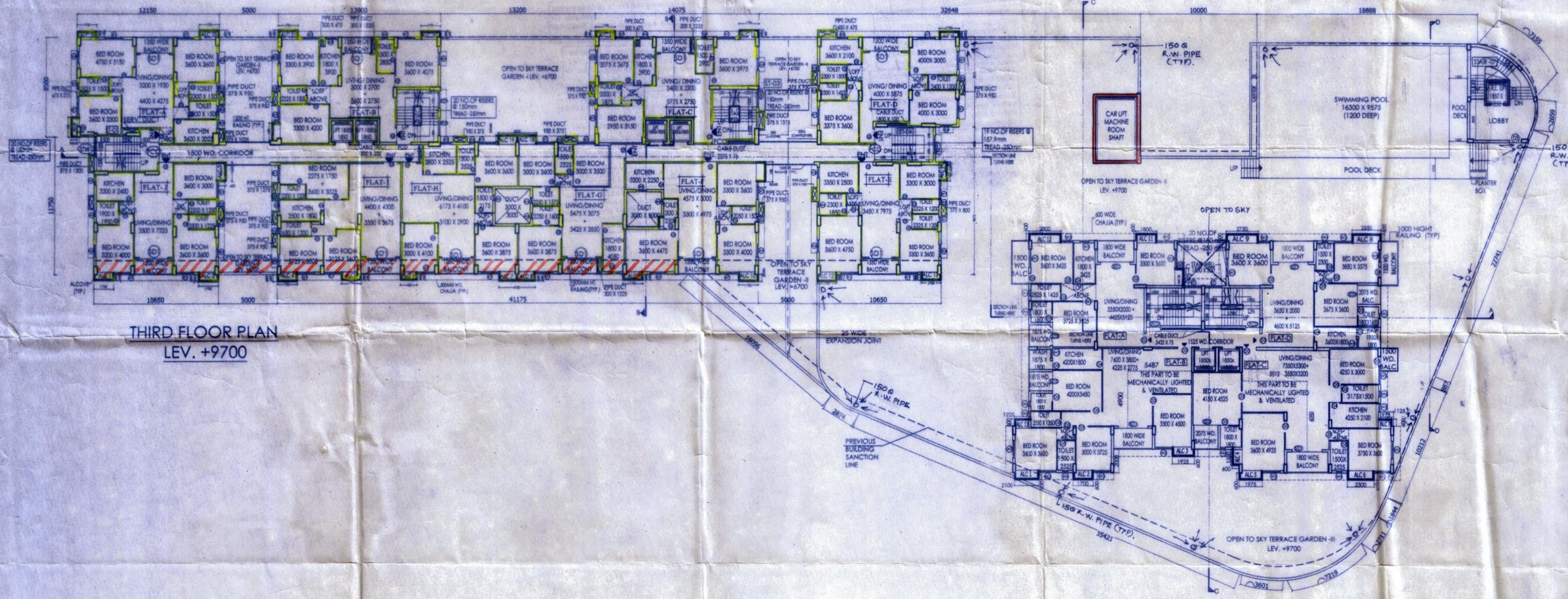

PARTY'S COPY

CORRECTED PALN
BRC No. 12/17-18 Ward No. 36...



Sub. Insp. Engineer
Bldg. Department
Howrah Municipal Corporation

APPLICANT HAS TO EXHIBIT AT A CONSPICUOUS PLACE:-
PREMISES NO.:-
NAME OF THE LBA / LBS :-
NAME OF THE STRUCTURAL ENGG.:-
NAME OF THE GEO-TECHNICAL ENGINEER :-
NAME OF THE OWNER :-
NAME OF THE APPLICANT :-
BUILDING PERMIT :-

THE SANCTION IS VALID
UP TO 03/04/2022

APPROVED AS PER ORDER OF
COMMISSIONER Dt. 3/10/16
MHC (Building) Dt. 3/10/16
Hon'ble Mayor Dt. 2/10/16

The applicant shall keep at the site one set of plans and Specifications and shall also exhibit at a conspicuous place the number of the Premises. The Name of the Architect or Licensed Building Surveyor, Structural Engineer and Geo. Technical Engineer, Name of Owner and number and date of the Building Permit.

CONSTRUCTION SITE SHALL BE MAINTAINED TO PREVENT MOSQUITO BREEDING IN SUCH MANNER SO THAT ALL WATER COLLECTION & PARTICULARLY LIFT SITES, OPEN RECEPTACLES ETC. MUST BE EMPTIED COMPLETELY TWICE A WEEK.

Sanctioned Conditionally on undertaking from the owner that if any part of the building to be constructed falls within the alignment of MHC, the same will be demolished by the owner at his/her risk and for this the owner will not claim any compensation from HMC.

No rain water pipe should be fixed or discharged on Road or Footpath. Drainage plan should be submitted at the Borough Assistant Engineer's Office and the sanction obtained before proceeding with the drainage work.

For water connection arrangement S.E. U. G. should be submitted at the Office of the Assistant Engineer of the Borough and sanction to be obtained before proceeding with the work of Water Supply. Any deviation may lead to disconnection / demolition.

Structural plan and design calculation as submitted by the structural engineer have been kept with B.P. record of the Howrah Municipal Corporation without verification. No deviation from the submitted structural plan should be made at the time of erection without submitting fresh structural plan along with design calculation and stability certificate in the prescribed form, necessary steps should be taken for the safety of the adjoining premises public and private properties and safety of Human Life during construction.

THE APPLICANT'S
WILL REMAIN FULLY RESPONSIBLE FOR TAKING NECESSARY MEASURES IN CONSULTATION WITH WEP & ES TO PREVENT ANY FUTURE FIRE HAZARDS & KEEP HMC'S MEN/AGENTS/OFFICIALS INDEMNIFIED FROM ANY STRUCTURAL FAILURE/FIRE INCIDENT.
Additional 2.500 floors over sanctioned 5.000 building.
Approved by order of Commissioner Dt. 3/10/16
Hon'ble Mayor Dt. 2/10/16

Sanctioned subject to demolition of existing structure to provide open space as per plan before construction is started.

H.M.C. or its men / Officials agents are not responsible for the Structural Stability.
Additional 8 (Eight) floors only over BL-2 i.e. G+14 allowed

Before starting any construction the site must conform with the plans sanctioned and all the conditions proposed in the plan should be fulfilled.

The validity of the written permission to execute the work is subject to the above conditions.

The Building Materials necessary for construction should conform to standard specification in the National Building Code of India.

Non Commencement of Erection / Re-Erection within Two Year will Require Fresh Application for Sanction.

Design of all structural Members including that of the foundation should conform to Standards specified in the National Building Code of India.

RESIDENTIAL BUILDING

DEVIATION WOULD MEAN DEMOLITION
Necessary steps should be taken for the safety of the lives of the adjoining public and private properties during construction. Also to avoid pollution as per WSPCB Guidelines in VAGUE.